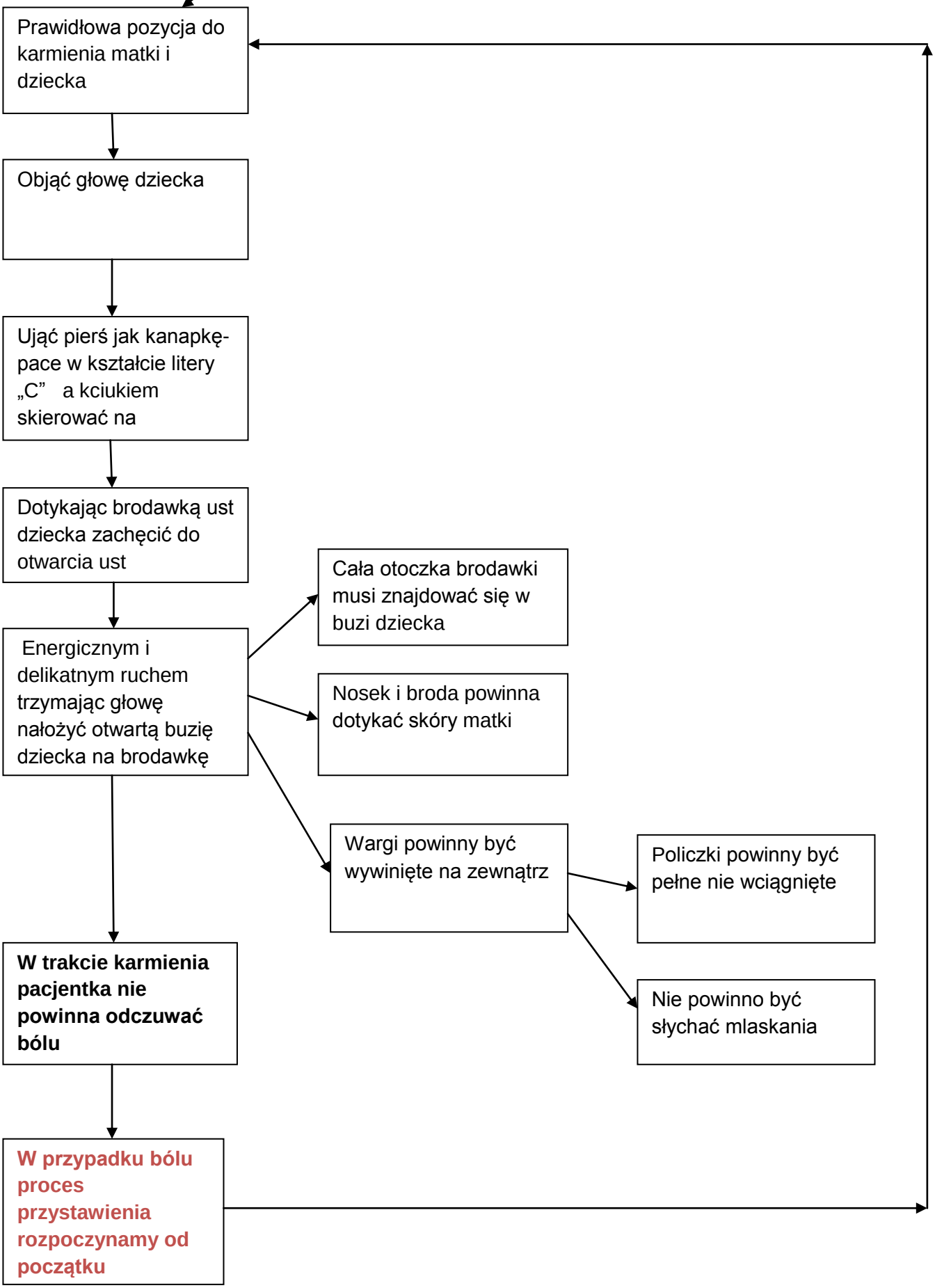III- STANDARD PRAWIDŁOWEGO PRZYSTAWIENIA NOWORODKA DO PIERSI